

The information contained within this document is accurate at the date specified and is subject to change. Please view the listing online for the most up-to-date information.

36 ELMONT DRIVE SW FOR SALE

Commercial Real Estate > Commercial Property for Sale





Location
Calgary, Alberta

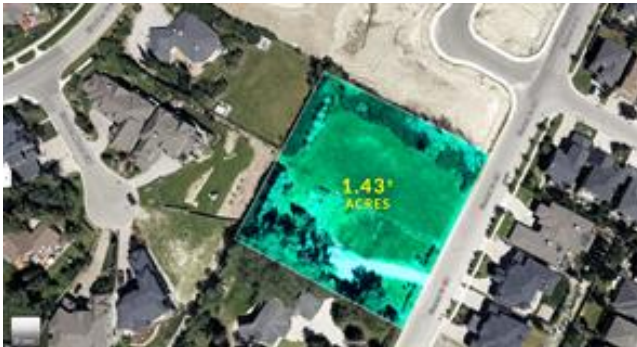

Listing ID:
29887

MLS ID:
A2204182

\$2,695,000



 **JONATHAN POPOWICH**
 (403) 404-0300

 eXp Realty
 403-262-7653

 36 Elmont Drive SW, Calgary , Alberta T3H 3X5

Transaction Type

For Sale

Days On Market

14

Zoning

R-G

Subdivision

Springbank Hill

Year Built

1993

Structure Type

Other

Property Type

Commercial

Property Sub Type

Multi Family

Legal Plan

9111797

Building Area (Sq. Ft.)

1905.23

Building Area (Sq. M.)

177.00

Lot Size (Sq. Ft.)

62290

Lot Size (Acres)

1.43

Inclusions

N/A

RestrictionsEasement Registered On Title,Utility
Right Of Way**Reports**

Aerial Photos,Title

Calling all developers, builders and investors - this is your opportunity to purchase a prime parcel of land in coveted Springbank Hill. 1.46+- acres of land. The current owner has completed all necessary reports and due diligence, and this parcel is shovel ready for 8 prime single family estate lots or explore the possibility for increased density and bring your vision to life. Reports and further information available with an accepted offer.

Disclaimer - It is your responsibility to perform the appropriate due diligence to verify information provided by users or third parties on this website or in subsequent interactions. For more information see our website's [Terms of Use](#).

Data is supplied by Pillar 9™ MLS® System. Pillar 9™ is the owner of the copyright in its MLS® System. Data is deemed reliable but is not guaranteed accurate by Pillar 9™. The trademarks MLS®, Multiple Listing Service® and the associated logos are owned by The Canadian Real Estate Association (CREA) and identify the quality of services provided by real estate professionals who are members of CREA. Used under license.